

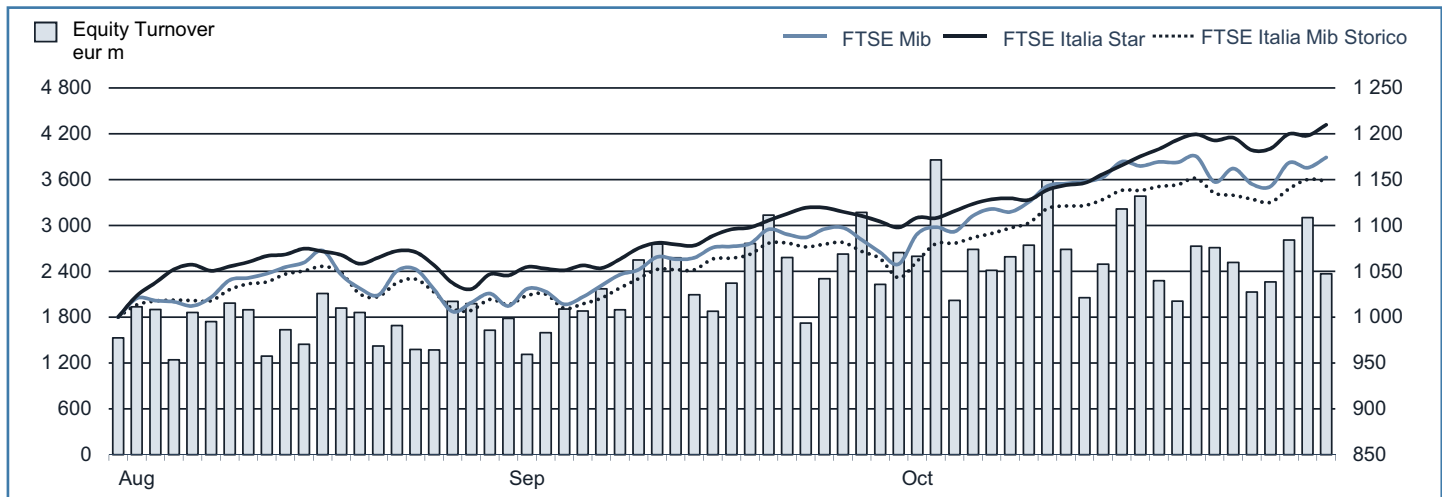

MONTHLY UPDATE

October 2013

EQUITY DAILY TURNOVER AND MAIN INDICES (BASE = 1000 31.07.2013)



STOCK INDICES

| | 30 SEP 2013 | 31 OCT 2013 | Var. % MoM | Var. % 2012 end | Volatility OCT 2013 |
|---------------------------|-------------|-------------|---------------|--------------------|------------------------|
| FTSE Italia Mib Storico ▲ | 14 665 | 16 149 | 10.1% | 19.5% | 11.5% |
| FTSE Mib ▲ | 17 435 | 19 352 | 11.0% | 18.9% | 18.6% |
| FTSE Italia Star ▲ | 14 664 | 16 160 | 10.2% | 47.7% | 9.1% |

FTSE MIB VOLATILITY

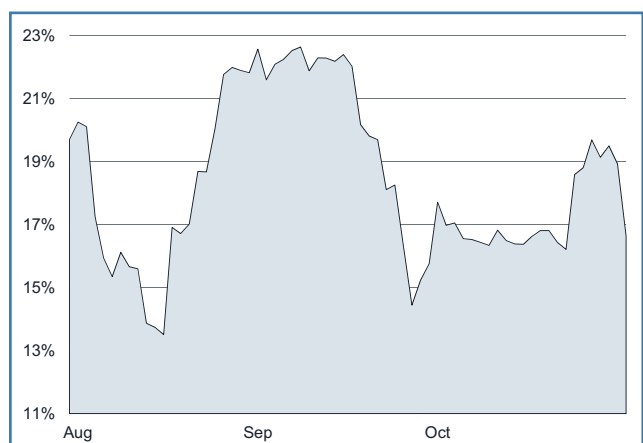

TRADING - DAILY AVERAGE

| | (*) | JAN-OCT 2012 | | JAN-OCT 2013 | | OCT 2013 | |
|---------------------------|-----|------------------|-------------------|------------------|-------------------|------------------|-------------------|
| | | Trades Number | Turnover eur m | Trades Number | Turnover eur m | Trades Number | Turnover eur m |
| Shares ▲ | | 236 363 | 2 057.8 | 228 841 | 2 182.3 | 274 772 | 2 663.1 |
| Securitized Derivatives ▲ | | 4 656 | 37.8 | 6 619 | 63.9 | 7 814 | 88.2 |
| ETF Plus ▲ | | 11 311 | 242.7 | 11 325 | 266.4 | 10 703 | 269.7 |
| Fixed Income ▲ | | 25 015 | 1 276.4 | 23 374 | 1 270.7 | 19 608 | 1 084.4 |

(*) Indicators are related to turnover figures.

LISTING

| | 28 DEC 2012 | 30 SEP 2013 | 31 OCT 2013 |
|-------------------------------------|--------------|--------------|--------------|
| MTA Domestic | 249 | 243 | 244 |
| of which STAR | 66 | 67 | 67 |
| MTA Foreign | 5 | 5 | 5 |
| of which STAR | 1 | 1 | 1 |
| MIV (Investment Companies and SPAC) | 6 | 5 | 5 |
| MTA International | 36 | 36 | 36 |
| AIM Italia - MAC | 18 | 30 | 30 |
| MAC | 9 | - | - |
| Listed Companies Total | 323 | 319 | 320 |
| Warrant | 26 | 27 | 28 |
| MIV Closed End Funds | 25 | 25 | 25 |
| ETF | 616 | 654 | 651 |
| ETC/ETN | 184 | 163 | 171 |
| ETF Plus Total | 800 | 817 | 822 |
| Securitized Derivatives | 4 759 | 6 218 | 6 107 |
| Convertibles Bonds | 10 | 6 | 7 |
| Mot - Government Bonds | 102 | 109 | 109 |
| Mot - Bonds | 712 | 695 | 695 |
| Mot - Eurobonds and ABSs | 363 | 378 | 388 |
| MOT Total | 1 177 | 1 182 | 1 192 |
| Extramot | 304 | 333 | 353 |
| Fixed Income Total | 1 481 | 1 515 | 1 545 |

MOST TRADED SHARES IN THE MONTH

| Shares | Mkt | Turnover eur m | % TOT |
|-----------------|-----|-------------------|-------|
| Unicredit | MTA | 9 471.5 | 15.5% |
| Intesa Sanpaolo | MTA | 7 449.4 | 12.2% |
| Eni | MTA | 6 244.7 | 10.2% |
| Enel | MTA | 3 259.0 | 5.3% |
| Telecom Italia | MTA | 3 180.5 | 5.2% |

BEST PERFORMANCES IN THE MONTH

| Shares | Mkt | Var. % MoM | Var % 2012 end |
|----------------------|-----|---------------|-------------------|
| Roma | MTA | 186.5% | 217.9% |
| Telecom Italia Media | MTA | 78.4% | 2.6% |
| Mondadori Editore | MTA | 67.9% | 36.3% |
| Seat Pagine Gialle | MTA | 56.4% | -45.1% |
| Reno De Medici | MTA | 55.9% | 95.8% |

Performances are computed with no-rounded official prices.
 Performance is not included for shares not listed at 2012 end or unlimited suspended at October 2013 end

CAPITALISATION

| Domestic Companies Capitalisation (eur m) | 28 DEC 2012 | 30 SEP 2013 | 31 OCT 2013 |
|---|----------------|----------------|----------------|
| MTA Capitalisation | 364 421 | 397 690 | 441 889 |
| <i>of which STAR</i> | 13 277 | 18 110 | 20 324 |
| MIV (Investment Companies e SPAC) | 425 | 143 | 153 |
| AIM Italia - MAC | 475 | 1 005 | 887 |
| MAC | 145 | - | - |
| Total | 365 466 | 398 838 | 442 930 |
| Capitalisation (% GDP) | | | |
| MTA | 22.9% | 24.7% | 27.4% |
| <i>of which STAR</i> | 0.8% | 1.1% | 1.3% |
| Total | 22.9% | 24.8% | 27.5% |
| Capitalisation (% Tot.) | | | |
| FTSE MIB Shares | 84.5% | 83.2% | 82.9% |

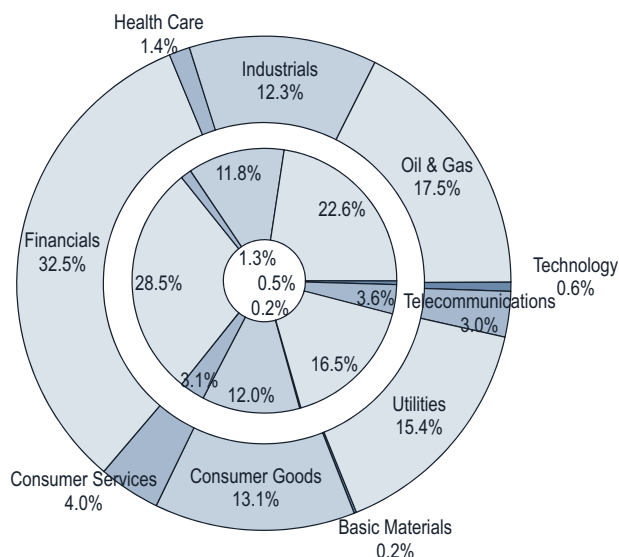

Note: internal chart: capitalisation on 28.12.2012;
external chart: capitalisation on 31.10.2013.

TRADING

| SHARES | JAN-OCT 2012 | | JAN-OCT 2013 | | OCT 2013 | | OTHER INSTRUMENTS | JAN-OCT 2012 | | JAN-OCT 2013 | | OCT 2013 | |
|-----------------------|-------------------|------------------|-------------------|------------------|------------------|-----------------|---------------------------|------------------|------------------|------------------|------------------|----------------|-----------------|
| | Trades Number | Turnover eur m | Trades Number | Turnover eur m | Trades Number | Turnover eur m | | Trades Number | Turnover eur m | Trades Number | Turnover eur m | Trades Number | Turnover eur m |
| MTA Domestic | 48 215 880 | 424 052.1 | 46 787 227 | 450 127.3 | 6 045 801 | 59 322.7 | SeDex | 996 389 | 8 092.5 | 1 409 778 | 13 602.8 | 179 725 | 2 029.4 |
| <i>of which STAR</i> | 1 925 421 | 4 891.4 | 2 260 431 | 7 054.6 | 400 508 | 1 371.0 | Warrant | 73 155 | 48.0 | 51 616 | 39.2 | 6 284 | 8.4 |
| MTA Foreign | 1 965 697 | 14 445.6 | 1 623 056 | 12 957.6 | 232 881 | 1 706.3 | MIV Closed End Funds | 43 885 | 107.3 | 48 169 | 126.9 | 5 960 | 17.8 |
| <i>of which STAR</i> | 7 439 | 37.5 | 13 386 | 81.4 | 2 763 | 17.7 | ETF | 1 885 837 | 45 643.1 | 2 000 959 | 51 780.6 | 202 099 | 5 734.0 |
| MIV Invest. Companies | 23 359 | 21.1 | 48 135 | 56.4 | 4 201 | 6.4 | ETC | 534 682 | 6 302.5 | 411 285 | 4 972.2 | 44 061 | 468.4 |
| MTA International | 352 991 | 1 829.1 | 249 295 | 1 581.7 | 29 482 | 190.2 | ETF Plus | 2 420 519 | 51 945.5 | 2 412 244 | 56 752.8 | 246 160 | 6 202.4 |
| AIM Italia - MAC | 23 778 | 28.9 | 35 423 | 111.9 | 7 397 | 25.3 | Convertible Bonds | 80 283 | 1 000.1 | 33 635 | 532.5 | 3 508 | 59.5 |
| MAC | 53 | 0.5 | - | - | - | - | Subscription rights | 672 794 | 2 602.5 | 124 657 | 44.1 | 13 883 | 13.0 |
| Total | 50 581 758 | 440 377.3 | 48 743 136 | 464 835.0 | 6 319 762 | 61 250.9 | Mot - Government Bonds | 4 185 982 | 250 867.2 | 3 825 837 | 247 924.7 | 331 799 | 22 504.7 |
| FTSE MIB Shares | | | | | | | Mot - Bonds | 810 676 | 12 221.5 | 777 805 | 13 154.0 | 73 575 | 1 229.8 |
| % Shares Total | 77.5% | 92.6% | 78.3% | 92.0% | 74.6% | 90.0% | Mot - Eurobonds and ABSs | 284 452 | 6 243.7 | 293 131 | 5 363.0 | 35 107 | 602.1 |
| | | | | | | | ExtraMOT | 72 135 | 3 815.2 | 81 925 | 4 215.0 | 10 503 | 605.0 |
| | | | | | | | Fixed Income Total | 5 353 245 | 273 147.6 | 4 978 698 | 270 656.7 | 450 984 | 24 941.6 |

INDUSTRY/SUPERSECTOR TURNOVER (eur m)

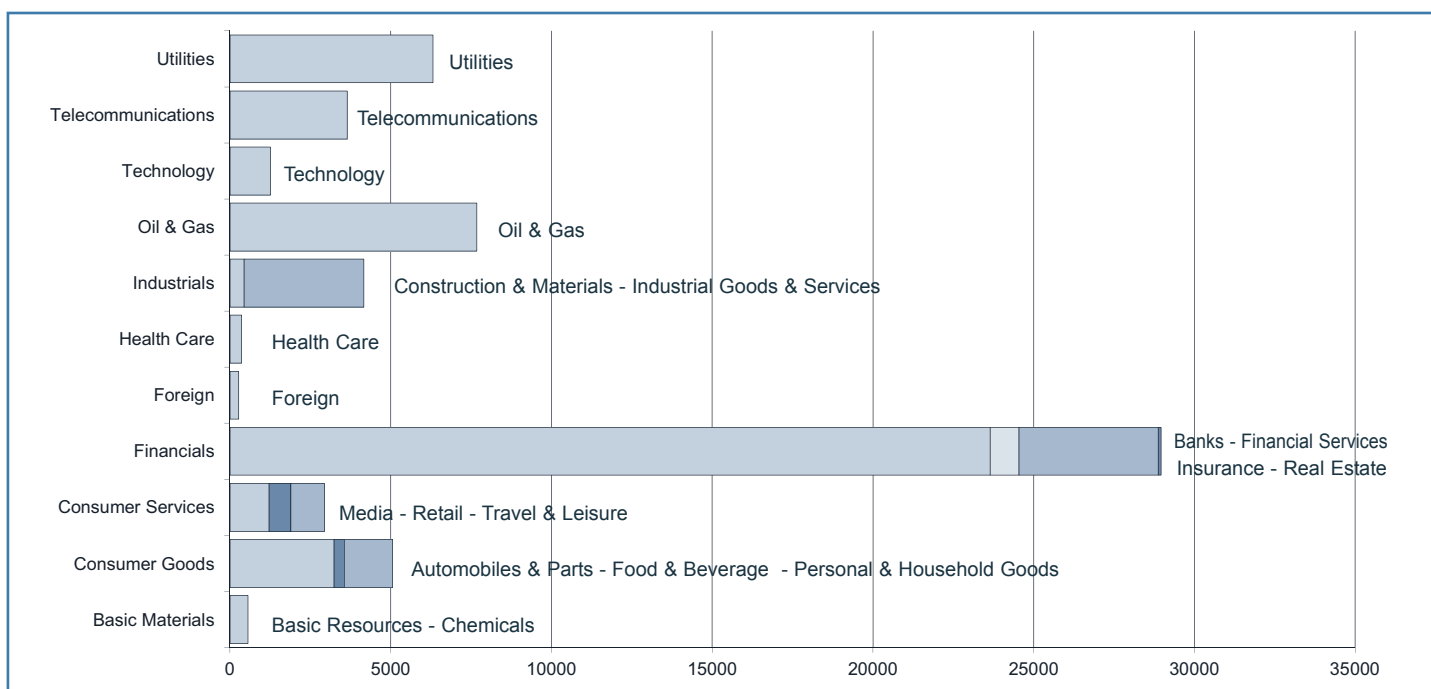

NEW LISTINGS

RECENT EVENTS

| ISSUER | MKT | SHARES | TRADING FIRST DAY | EVENT | 1st DAY CAPITALISATION (eur m) | SPONSOR (NOMAD for AIM Italia) |
|-----------------------------|-------|--------|-------------------|---|--------------------------------|--------------------------------|
| - MTA | | | | | | |
| 1 Moleskine | MTA | O | 03.04.2013 | IPO (placement of 55.2% of share capital) | 488.03 | Mediobanca |
| 2 IVS Group | MTA | O | 03.06.2013 | Transition from MIV | 265.85 | |
| Rcs Mediagroup rsp B | MTA | R | 10.07.2013 | Following capital increase | 26.57 | |
| 3 CNH Industrial | MTA | O | 30.09.2013 | Following merger of Fiat Industrial in CNH Industrial | 12908.96 | |
| 4 World Duty Free | MTA | O | 01.10.2013 | Following split of Autogrill | 1883.37 | |
| 5 Sesa | MTA | O | 22.10.2013 | Transition from AIMMA | 164.63 | |
| - AIM ITALIA - MAC | | | | | | |
| 1 MC-Link | AIMMA | O | 22.02.2013 | Admission with institutional placing | 28.34 | Integrae SIM |
| 2 Enertronica | AIMMA | O | 15.03.2013 | Admission with institutional placing | 9.80 | Envent |
| 3 Mondo TV France | AIMMA | O | 25.03.2013 | Admission with institutional placing | 13.70 | Banca Finnat |
| 4 Sacom | AIMMA | O | 24.04.2013 | Admission with institutional placing | 34.48 | Banca Finnat |
| 5 Italia Independent | AIMMA | O | 28.06.2013 | Admission with institutional placing | 65.03 | Equita SIM |
| 6 Industrial Stars Of Italy | AIMMA | O | 22.07.2013 | Admission with institutional placing | 51.73 | UBI Banca |
| 7 Digital Magics | AIMMA | O | 31.07.2013 | Admission with institutional placing | 25.65 | Integrae SIM |
| 8 Safe Bag | AIMMA | O | 12.09.2013 | Admission with institutional placing | 30.75 | Baldi & Partners |
| 10 Te Wind | AIMMA | O | 11.10.2013 | Admission with institutional placing | 10.53 | Integrae SIM |

NEWLY ADMITTED COMPANIES (THROUGH IPOs, SPOs AND INSTITUTIONAL PLACINGS)

| | | | | | | |
|--|------------|-----------------------------|-----|---|------------------------|--------------------------------|
| 7 Security: INDUSTRIAL STARS OF ITALY | | | | Total | of which Public | of which Institutionals |
| Offer period: | | Offered shares: | max | 5 005 000 | min | |
| | 22.07.2013 | Greenshoe: | max | | | max |
| Offer price: | 10.00 | Requested shares: | | | | |
| Bookbuilding range: |-.... | Allotted shares: | | 5 005 000 | | 5 005 000 |
| Minimum lot: | | - of which greenshoe: | | - | | - |
| Placed stake: | 100.0% | Capital raised (ML euro): | | 50.05 | | 50.05 |
| | | - from newly issued shares: | | 50.05 | | |
| Blt alphabetical code: | | | | | | |
| Bloomberg code: | | Market and segment: | | AIM Italia - Mercato Alternativo del Capitale | | |
| Reuters code: | | Sector: | |, | | |
| 8 Security: DIGITAL MAGICS | | | | Total | of which Public | of which Institutionals |
| Offer period: | | Offered shares: | max | 608 400 | min | |
| | 31.07.2013 | Greenshoe: | max | | | max |
| Offer price: | 7.50 | Requested shares: | | | | |
| Bookbuilding range: |-.... | Allotted shares: | | 608 400 | | 608 400 |
| Minimum lot: | | - of which greenshoe: | | - | | - |
| Placed stake: | 17.8% | Capital raised (ML euro): | | 4.56 | | 4.56 |
| | | - from newly issued shares: | | 4.56 | | |
| Blt alphabetical code: | | | | | | |
| Bloomberg code: | | Market and segment: | | AIM Italia - Mercato Alternativo del Capitale | | |
| Reuters code: | | Sector: | |, | | |
| 9 Security: SAFE BAG | | | | Total | of which Public | of which Institutionals |
| Offer period: | | Offered shares: | max | 1 550 000 | min | |
| | 12.09.2013 | Greenshoe: | max | | | max |
| Offer price: | 2.25 | Requested shares: | | 1 550 000 | | 1 550 000 |
| Bookbuilding range: |-.... | Allotted shares: | | 1 550 000 | | 1 550 000 |
| Minimum lot: | | - of which greenshoe: | | - | | - |
| Placed stake: | 11.7% | Capital raised (ML euro): | | 3.49 | | 3.49 |
| | | - from newly issued shares: | | 2.48 | | |
| Blt alphabetical code: | | | | | | |
| Bloomberg code: | | Market and segment: | | AIM Italia - Mercato Alternativo del Capitale | | |
| Reuters code: | | Sector: | |, | | |
| 10 Security: TE WIND | | | | Total | of which Public | of which Institutionals |
| Offer period: | | Offered shares: | max | 2 969 000 | min | |
| | 11.10.2013 | Greenshoe: | max | | | max |
| Offer price: | 1.25 | Requested shares: | | 2 969 000 | | 2 969 000 |
| Bookbuilding range: |-.... | Allotted shares: | | 2 969 000 | | 2 969 000 |
| Minimum lot: | | - of which greenshoe: | | - | | - |
| Placed stake: | 41.6% | Capital raised (ML euro): | | 3.71 | | 3.71 |
| | | - from newly issued shares: | | 3.71 | | |
| Blt alphabetical code: | | | | | | |
| Bloomberg code: | | Market and segment: | | AIM Italia - Mercato Alternativo del Capitale | | |
| Reuters code: | | Sector: | |, | | |

Note: The column "Total" includes, in addition to public and institutional tranches, also prospective offers reserved to other investors (family & friends etc.). Allotted shares figure doesn't include overallotted shares until the greenshoe option is possibly exercised.

RIGHT ISSUES

| N° | MKT SEG. | SECURITIES | OPTION RIGHTS TRADING PERIOD | | OFFER PRICE | OFFERED SHARES | ISSUE RATE | UNEXERCISED PREEMPTIVE RIGHTS (%) | ALLOTTED SHARES | CAPITAL RAISED (eur m) |
|----|----------|-------------------------------------|------------------------------|------------|-------------|----------------|-----------------------------|-----------------------------------|-----------------|------------------------|
| | | | FROM | TO | | | | | | |
| 8 | AIM-MAC | PRIMI SUI MOTORI ORD | 27.05.2013 | 27.06.2013 | 21.00 | 144 894 | 1:8 ord | 47.0% | 86 580 | 1.8 |
| 9 | MTA | - NOEMALIFE ORD | 03.06.2013 | 21.06.2013 | 3.49 | 1 429 965 | 3:13 ord | 34.3% | 1 429 965 | 5.0 |
| 10 | MTA | STAR BANCA POPOLARE ETRURIA E LAZIO | 10.06.2013 | 05.07.2013 | 0.60 | 166 666 657 | 17 : 5 ord, 17 : 5 rights | 1.6% | 166 666 657 | 100.0 |
| 11 | MTA | - RCS MEDIAGROUP ORD | 17.06.2013 | 05.07.2013 | 1.24 | 323 807 079 | 3 : 1 ord, 3 : 1 rights | 15.0% | 323 807 079 | 399.9 |
| 12 | MTA | - RCS MEDIAGROUP RSP | 17.06.2013 | 05.07.2013 | 0.27 | 77 878 422 | 3 : 1 ord, 3 : 1 rights | 4.4% | 77 878 422 | 20.9 |
| 13 | MIV | - ERGYCAPITAL ORD | 01.07.2013 | 19.07.2013 | 0.13 | 104 323 461 | 11 : 10 ord, 11 : 10 rights | 31.5% | 72 180 603 | 9.7 |
| 14 | MTA | - MAIRE TECNIMONT | 01.07.2013 | 18.07.2013 | 0.50 | 271 580 000 | 8 : 1 ord, 8 : 1 rights | 0.9% | 271 580 000 | 134.7 |
| 15 | MTA | - PRELIOS | 22.07.2013 | 08.08.2013 | 0.60 | 193 195 887 | 23 : 10 ord, 23 : 10 rights | 61.3% | 193 195 887 | 115.0 |
| 16 | MTA | - PIERREL | 22.07.2013 | 09.08.2013 | 0.54 | 44 293 500 | 27 : 10 ord, 27 : 10 rights | 48.2% | 28 508 842 | 15.4 |

The right issue by Hera is currently underway

SCRIP RIGHT ISSUES

| N° | MKT SEG. | SECURITIES | EFFECTIVE DATE | NOMINAL VALUE | | ISSUED SHARES | ISSUE RATE | VALUE (eur m) |
|----|----------|-----------------|----------------|---------------|--------|---------------|------------|---------------|
| | | | | BEFORE | AFTER | | | |
| 1 | AIM-MAC | FRENDY ENERGY | 13.05.2013 | - | - | 4 225 000 | 1:4 | 1.1 |
| 2 | MTA | ANSALDO STS | 15.07.2013 | 0.5000 | 0.5000 | 20 000 000 | 1:8 | 10.0 |
| 3 | MTA | BANCO SANTANDER | 16.10.2013 | 0.5000 | 0.5000 | 270 539 267 | 1:41 | 135.3 |

TOTAL MONEY RAISED (EUR M)

| | NUMBER | SECURITIES | | MONEY RAISED | SHARE-HOLDERS | INVESTORS | | | |
|--|-----------|--------------|--------------|----------------|---------------|-------------|------------|-------------------|----------|
| | | NEWLY ISSUED | SOLD | | | PUBLIC | EMPLOYEES | INSTIT. INVESTORS | OTHER |
| a) YEAR 2013 - CAPITAL INCREASES | 16 | 828.5 | - | 828.5 | 828.5 | - | - | - | - |
| MTA | 10 | 810.4 | - | 810.4 | 810.4 | - | - | - | - |
| - of which Star | - | - | - | - | - | - | - | - | - |
| MIV | 2 | 9.8 | - | 9.8 | 9.8 | - | - | - | - |
| AIM Italia - Mercato Alternativo del Capitale | 4 | 8.4 | - | 8.4 | 8.4 | - | - | - | - |
| b) YEAR 2013 - OPVS TOTAL (Excluded Closed-end funds) | 10 | 113.4 | 248.1 | 361.6 | 1.8 | 34.0 | 0.2 | 325.6 | - |
| MTA | 1 | 27.60 | 241.49 | 269.09 | - | 24.30 | 0.17 | 244.63 | - |
| - of which Star | - | - | - | - | - | - | - | - | - |
| MIV | - | - | - | - | - | - | - | - | - |
| AIM Italia - Mercato Alternativo del Capitale | 9 | 85.85 | 6.61 | 92.46 | 1.78 | 9.68 | - | 81.00 | - |
| NEW LISTINGS | 10 | 113.45 | 248.10 | 361.55 | 1.78 | 33.98 | 0.17 | 325.63 | - |
| MTA | 1 | 27.60 | 241.49 | 269.09 | - | 24.30 | 0.17 | 244.63 | - |
| - of which Star | - | - | - | - | - | - | - | - | - |
| MIV | - | - | - | - | - | - | - | - | - |
| AIM Italia - Mercato Alternativo del Capitale | 9 | 85.85 | 6.61 | 92.46 | 1.78 | 9.68 | - | 81.00 | - |
| YEAR 2013 - MONEY RAISED (a+b) | 26 | 942.0 | 248.1 | 1 190.1 | 830.3 | 34.0 | 0.2 | 325.6 | - |

TAKEOVER BIDS

| N° | BIDDER | OFFER TYPE | TARGET SHARES | OFFER PERIOD | | PRICE (eur) | SHARES | | STAKE OWNED AFTER OFFER | TURNOVER (eur m) |
|----|-------------------------------|------------|-----------------------------|--------------|------------|-------------|---------------|-------------|-------------------------|------------------|
| | | | | FROM | TO | | REQUESTED | BOUGHT | | |
| | EDIZIONE S.r.l | VOLUNTARY | BENETTON GROUP S.P.A. | 05.03.2012 | 30.03.2012 | 4.600 | 45 937 430 | 32 005 805 | 92.37% | 147.23 |
| | DOCOMO Deutschland GmbH | VOLUNTARY | BUONGIORNO S.p.a. | 04.06.2012 | 06.07.2012 | 2.000 | 111 888 895 | 104 779 755 | 98.05% | 209.56 |
| | TRANSALPINA DI ENERGIA S.R.L. | MANDATORY | EDISON S.p.a. | 02.07.2012 | 03.08.2012 | 0.890 | 1 003 045 298 | 904 822 259 | 98.10% | 805.29 |
| | LADURNER FINANCE S.p.A. | MANDATORY | GREENVISION AMBIENTE S.p.A. | 06.08.2012 | 10.09.2012 | 6.610 | 2 047 223 | 1 433 477 | 89.52% | 9.48 |
| | MONTE BIANCO | VOLUNTARY | SCREEN SERVICE | 12.11.2012 | 30.11.2012 | 0.220 | 136 785 000 | 29 128 027 | 22.27% | 6.41 |
| 1 | TREEMMEA | VOLUNTARY | RCF GROUP | 13.12.2012 | 08.02.2013 | 0.650 | 8 112 199 | 4 454 041 | 88.57% | 2.90 |
| 2 | CRISTALLO | MANDATORY | MARCOLIN | 07.01.2013 | 01.02.2013 | 4.250 | 13 297 244 | 10 367 974 | 95.29% | 44.06 |
| 3 | SALINI | VOLUNTARY | IMPREGILO | 18.03.2013 | 12.04.2013 | 4.000 | 282 381 888 | 228 213 875 | 86.54% | 912.86 |
| 4 | MERIDIANA | VOLUNTARY | MERIDIANA FLY | 15.04.2013 | 10.05.2013 | 0.600 | 10 732 454 | 6 801 052 | 96.30% | 4.08 |
| 5 | ROSNEFT JV PROJECTS S.A. | VOLUNTARY | SARAS | 27.05.2013 | 14.06.2013 | 1.370 | 69 310 933 | 69 310 933 | 20.99% | 94.96 |
| 6 | LAURO SESSANTUNO SPA | MANDATORY | CAMFIN | 12.08.2013 | 27.09.2013 | 0.830 | 286 320 077 | 180 676 510 | 84.03% | 149.96 |

The takeover bid over ordinary shares of Dada is currently underway. Opa Camfin: first offer period between 12.08.2013 and 27.09.2013; re-opening from 7.10.2013 to 11.10.2013

| | | | | | | |
|--------|-------|---|-------|--|----|--------------|
| Notes: | AAI | Before unexercised preemptive right auction | AIMMA | AIM - Mercato Alternativo del Capitale | ST | Star Segment |
| | AEG | Before greenshoe | COMP | Compendium | | |
| | AIMIT | AIM Italia | MTAI | MTA International | | |

IDEM - DERIVATIVES TRADING

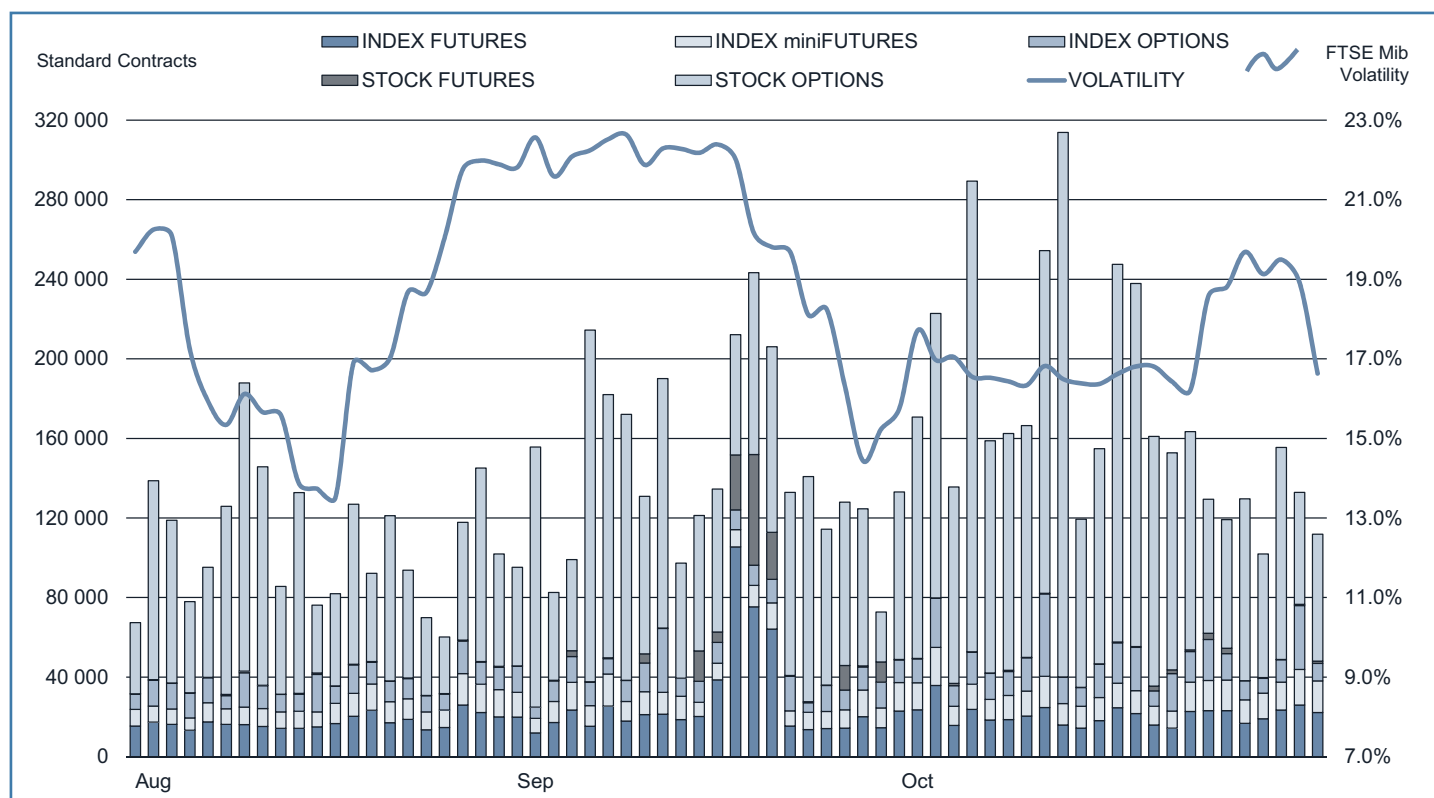

| | DAYS | MONTH | TURNOVER (1) | | | | | | | OPEN INTEREST (4) | |
|-------------------------------|------|-----------|--------------------|---------------|----------------|---------------|------------------|--------------------|---------------|-------------------|----------------|
| | | | TOTAL | | | DAILY AVERAGE | | | | | |
| | | | STANDARD CONTRACTS | TRADES NUMBER | TURNOVER eur m | OTHER (2) | % TOT SHARES (3) | STANDARD CONTRACTS | TRADES NUMBER | | TURNOVER eur m |
| INDEX FUTURES (5) | 213 | YEAR 2013 | 5 554 443 | 3 821 704 | 462 533.3 | .. | 99.5% | 26 077 | 17 942 | 2 171.5 | 67 861 |
| | 21 | SEP 2013 | 591 761 | 283 888 | 51 962.5 | .. | 108.2% | 28 179 | 13 518 | 2 474.4 | 52 357 |
| | 23 | OCT 2013 | 482 818 | 361 079 | 45 348.0 | .. | 74.0% | 20 992 | 15 699 | 1 971.7 | 67 861 |
| INDEX MINIFUTURES (6) | 213 | YEAR 2013 | 2 350 987 | 1 819 415 | 39 450.8 | .. | 8.5% | 11 037 | 8 542 | 185.2 | 6 915 |
| | 21 | SEP 2013 | 222 129 | 157 257 | 3 876.8 | .. | 8.1% | 10 578 | 7 488 | 184.6 | 2 624 |
| | 23 | OCT 2013 | 298 722 | 228 737 | 5 616.7 | .. | 9.2% | 12 988 | 9 945 | 244.2 | 6 915 |
| INDEX OPTIONS | 213 | YEAR 2013 | 2 810 968 | 495 726 | 117 519.6 | 2 280.7 | 25.3% | 13 197 | 2 327 | 551.7 | 339 549 |
| | 21 | SEP 2013 | 248 449 | 44 564 | 10 715.6 | 202.6 | 22.3% | 11 831 | 2 122 | 510.3 | 295 213 |
| | 23 | OCT 2013 | 372 933 | 58 432 | 17 161.5 | 359.9 | 28.0% | 16 214 | 2 541 | 746.2 | 339 549 |
| STOCK FUTURES (7) | 213 | YEAR 2013 | 793 357 | 10 428 | 2 495.6 | .. | 0.6% | 3 725 | 49 | 11.7 | 33 758 |
| | 21 | SEP 2013 | 160 861 | 1 395 | 1 318.3 | .. | 2.9% | 7 660 | 66 | 62.8 | 76 572 |
| | 23 | OCT 2013 | 17 421 | 710 | 53.0 | .. | 0.1% | 757 | 31 | 2.3 | 33 758 |
| SINGLE STOCK DIVIDEND FUTURES | 118 | YEAR 2013 | 26 739 | 160 | 10.1 | .. | .. | 227 | 1 | 0.1 | 23 504 |
| | 21 | SEP 2013 | 5 632 | 27 | 2.0 | .. | .. | .. | .. | .. | 18 134 |
| | 23 | OCT 2013 | 5 460 | 13 | 1.8 | .. | .. | 237 | 1 | 0.1 | 23 504 |
| STOCK OPTIONS | 213 | YEAR 2013 | 16 356 483 | 370 627 | 39 126.6 | 2 072.9 | 9.0% | 76 791 | 1 740 | 183.7 | 5 553 261 |
| | 21 | SEP 2013 | 1 864 517 | 39 381 | 3 737.0 | 173.0 | 8.1% | 88 787 | 1 875 | 178.0 | 4 610 286 |
| | 23 | OCT 2013 | 2 819 552 | 48 698 | 6 002.8 | 300.1 | 10.6% | 122 589 | 2 117 | 261.0 | 5 553 261 |
| EQUITY DERIVATIVES TOTAL | 213 | YEAR 2013 | 27 892 977 | 6 518 060 | 661 136.0 | 4 353.6 | 142.2% | 130 953 | 30 601 | 3 103.9 | 6 024 848 |
| | 21 | SEP 2013 | 3 093 349 | 526 512 | 71 612.3 | 375.6 | 149.0% | 147 302 | 25 072 | 3 410.1 | 5 055 186 |
| | 23 | OCT 2013 | 3 996 906 | 697 669 | 74 183.8 | 660.0 | 121.1% | 173 779 | 30 333 | 3 225.4 | 6 024 848 |
| ELECTRICITY FUTURES | 213 | YEAR 2013 | 8 125 | 1447 | 1 692.4 | 27 060 658 | .. | 38 | 7 | 7.9 | 3 014 |
| | 21 | SEP 2013 | 865 | 153 | 162.4 | 2 634 284 | .. | 41 | 7 | 7.7 | 2 500 |
| | 23 | OCT 2013 | 1 975 | 331 | 213.9 | 3 433 656 | .. | 86 | 14 | 9.3 | 3 014 |
| WHEAT FUTURE | 200 | YEAR 2013 | 262 | 98 | 3.7 | 13 100 | .. | 1 | 0.5 | 0.02 | 36 |
| | 21 | SEP 2013 | 39 | 13 | 1 | 1 950 | .. | 2 | 1 | 0.03 | 36 |
| | 23 | OCT 2013 | 24 | 8 | 0.3 | 1 200 | .. | 1 | 0.3 | 0.01 | 36 |
| IDEM TOTAL | 213 | YEAR 2013 | 27 901 364 | 6 519 605 | 662 832.1 | .. | .. | 130 992 | 30 608 | 3 111.9 | 6 027 898 |
| | 21 | SEP 2013 | 3 094 253 | 526 678 | 71 775.3 | .. | .. | 147 345 | 25 080 | 3 417.9 | 5 057 722 |
| | 23 | OCT 2013 | 3 998 905 | 698 008 | 74 398.0 | .. | .. | 173 865 | 30 348 | 3 234.7 | 6 027 898 |

(1) The notional turnover is computed as the product of contracts number, price and index multiplier for index futures; contracts number, price and size multiplier for stock futures; contracts number, strike prices and index multiplier for index options; contracts number, strike prices and sizes for stock options.

(2) Premium in euro million for options and equity derivatives total; traded MWH for electricity future, tons for wheat future.

(3) As percentage on shares turnover (total shares for Index derivatives and Idem total; shares with underlying listed on Borsa Italiana for stock futures and stock options).

(4) Open positions at the end of period. Net figures for futures, gross figures for options.

(5) Includes data for FTSE MIB Dividend Futures.

(6) Includes data for FTSE 100 miniFutures.

(7) Includes data for pan-european stock futures.

Additional Information:

This publication uses only electronic trading data; trades that are reported to Borsa Italiana under its rules but executed away from its electronic order books are not included.

There were 23 trading days in October 2013 and 23 trading days in October 2012 on Borsa Italiana.

There were 213 trading days in the period January - October 2013 and 214 trading days in the period January - October 2012.

The publication of this document does not represent solicitation, by Borsa Italiana S.p.A., of public saving and is not to be considered as a recommendation by Borsa Italiana S.p.A. as to the suitability of the investment, if any, herein described.

This document is not to be considered complete and is meant for information and discussion purposes only. Borsa Italiana S.p.A. accepts no liability, arising, without limitation to the generality of the foregoing, from inaccuracies and/or mistakes, for decisions and/or actions taken by any party based on this document.

AGREX, BEST VENUE INDICATOR, BORSA ITALIANA and BORSA ITALIANA's logo, BORSA ITALIANA ITALIAN STOCK EXCHANGE, BORSA VIRTUALE, BORSAM@T, CITY FOR GOOD, DDM, ELITE, ETFplus, EUROMOT, EXPANDI, EXTRAMOT, IDEM-THE ITALIAN DERIVATIVES MARKET, IDEX, MARKET CONNECT, MIB, MIB 30, MIBTEL, MIDEX, MINIFIB, MIV, MOT, MTA, MTF, NIS, SEDEX, STAR, STAR SEGMENTO TITOLI CON ALTI REQUISITI, TECHSTAR are registered trademarks owned by Borsa Italiana S.p.A.

London Stock Exchange, the coat of arms device and AIM are registered trademarks of London Stock Exchange plc.

FTSE is a trademark of the London Stock Exchange Group companies and is used by FTSE International Limited under licence.

The above trademarks and any other trademark owned by London Stock Exchange Group cannot be used without express written consent by the Company having the ownership on the same.

© October 2013 Borsa Italiana S.p.A.. All rights reserved.

Register on line if you want receive Monthly Update at your preferred address as soon as the new release is published.

<http://www.borsaitalia.it/bitApp/servlet/RegistrationController?target=frmBase&lang=en>

6th November 2013 - 18:00

Markets Analysis
Piazza degli Affari, 6 - 20123 Milano
T +39 02 724261 | Fax +39 02 8646.4323
e-mail: markets_analysis@borsaitaliana.it
www.borsaitaliana.it



London
Stock Exchange Group